

Regulatory Committee

Presentation

Date: Tuesday 5 July 2022

Time: 10.30 am

Venue: Council Chamber, Shire Hall

Items on the agenda: -

- 3. Planning Application WDC/22CC002: Construction of new nursery, children's centre and extension to school at Kingsway Community Primary School, Baker Ave, Leamington Spa, CV31 3HB.** 3 - 46

Monica Fogarty
Chief Executive
Warwickshire County Council
Shire Hall, Warwick

This page is intentionally left blank



Warwickshire County Council Regulatory Committee

5th July 2022



Agenda Item 3

Construction of nursery and Children's Centre and single storey extension to Kingsway School following demolition of existing buildings

**Kingsway Community Primary School,
Baker Ave, Leamington Spa**

Planning Application No. WDC/22CC002



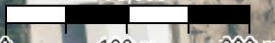



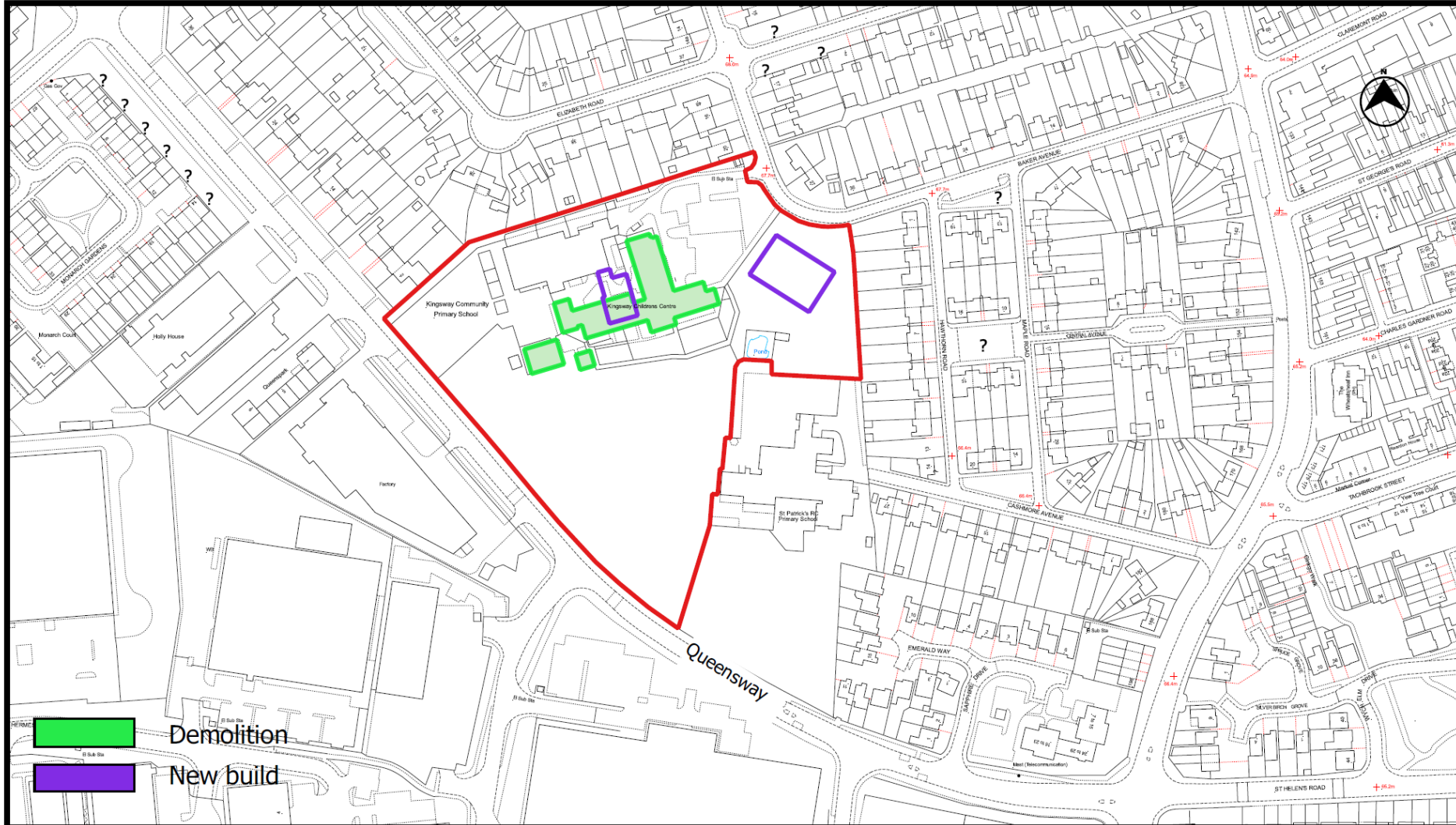

Application No: WDC/22CC002
Kingsway Primary School, Baker Ave, Leamington Spa
Description/Title of application

Regulatory Committee 05 July 2022
 Scale 1:2500 Drawn by: SP Dept: Communities

Warwickshire County Council
 Shire Hall
 Warwick, CV34 4SA
 Telephone (01926 410410)
www.warwickshire.gov.uk



© Crown Copyright and database right 2018. Ordnance Survey 100019520.





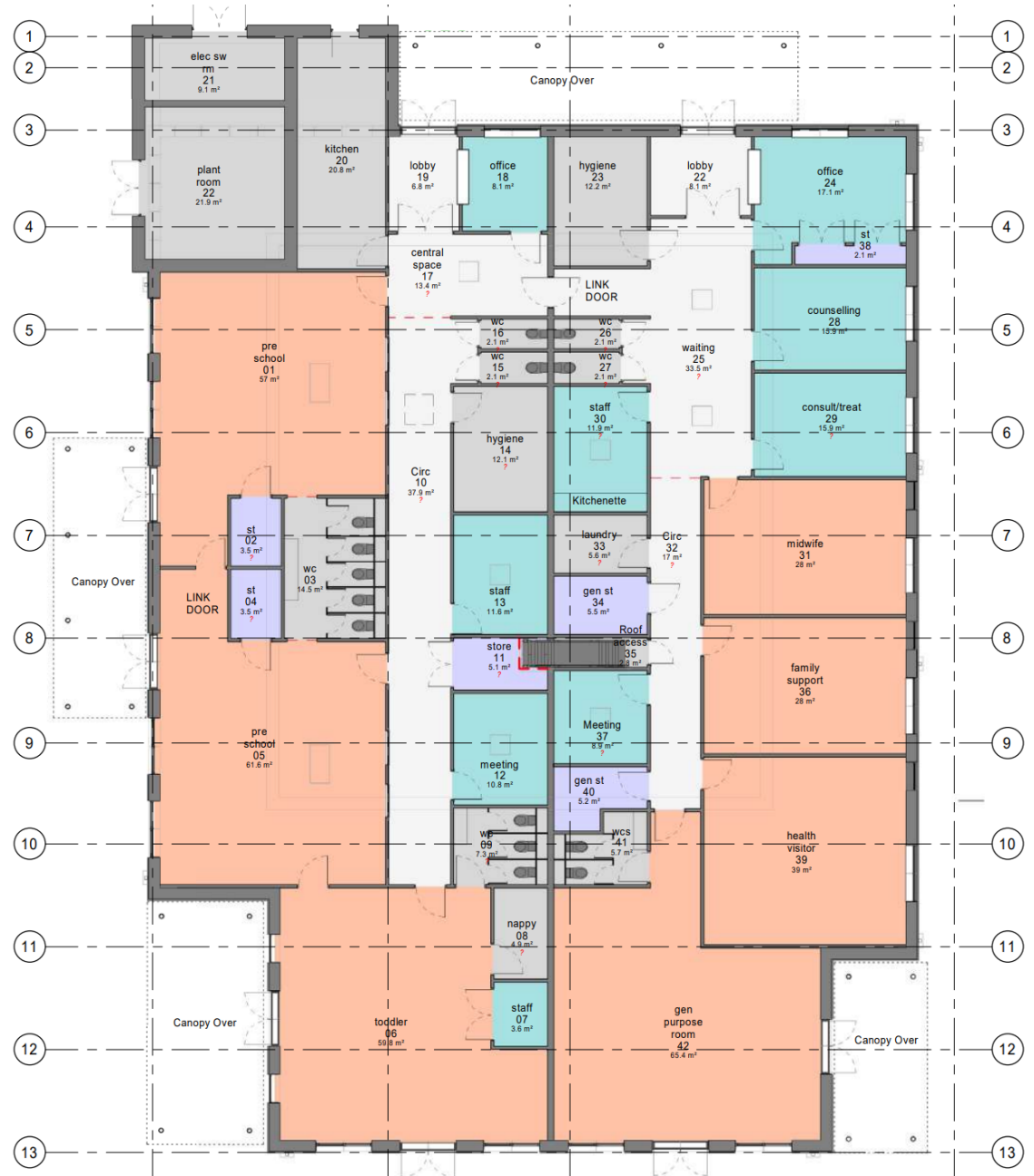

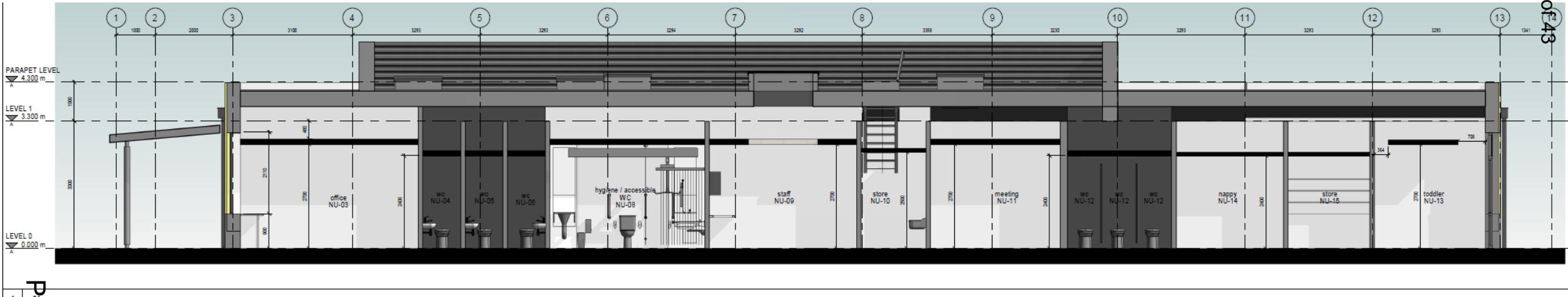



North West Elevation

1 : 100





3 Sout West Elevation
1 : 100



4 South East Elevation
1 : 100

P6	Planning Submission	04.03.22	JT	CB
P5	Plan & windows updated in line with M&E markup	14.01.22	JT	CB
P4	Update to Windows and Rainwater Pipes Added	17.12.21	JT	CB
P3	Update to revised layout in line with Warwickshire Council	01.12.21	JT	CB
P2	Baby room and supporting rooms removed from layout	15.07.21	OD	CB
P1	Massing updated	21.05.21	OD	CB
Rev	Description	Date	Dr by	App by
				CB
original by	date created		approved by	
JT	01/21/22		CB	

AHR
 ANR Architects Ltd
 First Floor
 Victoria House
 Victoria Quay
 Shrewsbury
 SY1 1HH
 United Kingdom

T +44(0)1743 283000
 F +44(0)1743 232717
 E shrewsbury@ahr.co.uk
 www.ahr.co.uk

client name

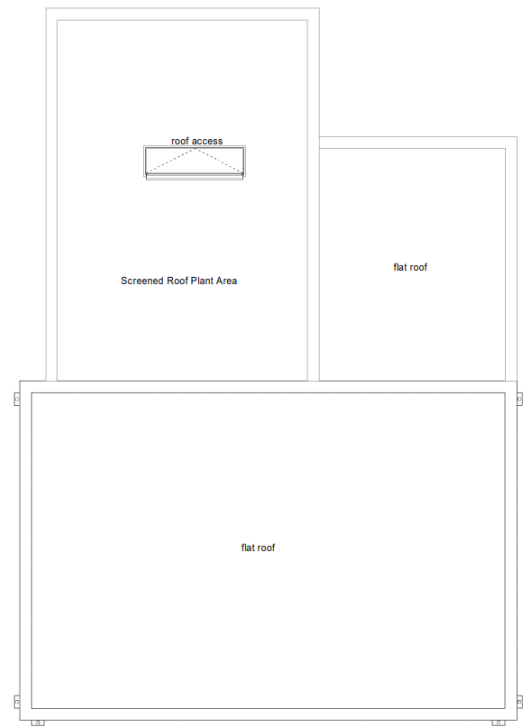



1 North North East Elevation
1 : 100



2 South South East Elevation
1 : 100



3 South South West Elevation
1 : 100



4 North North West Elevation
1 : 100



23/03/2022 13:32



















23/03/2022 13:33







23/03/2022 13:59





23/03/2022 14:05





23/03/2022 14:04





23/03/2022 14:05





23/03/2022 14:07



23/03/2022 14:07





23/03/2022 14:07





23/03/2022 13:31





23/03/2022 13:34







The End

This page is intentionally left blank